

ATTACHMENT D

Search by Owner, Address or Parcel



[View Property Record](#)

**Owners**

BELLE GLADE CITY OF

**Property Detail**

Location 1632 E CANAL ST S  
Municipality BELLE GLADE  
Parcel No. 04374340010040092  
Subdivision HIATUS PL 43/44-37 BLK 4  
Book 33584  
Sale Date MAY-2022  
110 DR MARTIN LUTHER KING JR  
Mailing BLVD W  
Address BELLE GLADE FL 33430 3930  
Use Type 2600 - SERVICE STATION  
Total Square Feet 2619

**Sales Information**

Sales Date	Price
MAY-2022	0
SEP-2021	0
AUG-2002	4350000
AUG-1999	3600000
MAR-1984	85000

**Appraisals**

Tax Year	2021
Improvement Value	\$168,438
Land Value	\$50,364
Total Market Value	\$218,802

All values are as of January 1st each year

**Assessed/Taxable values**

Tax Year 2021

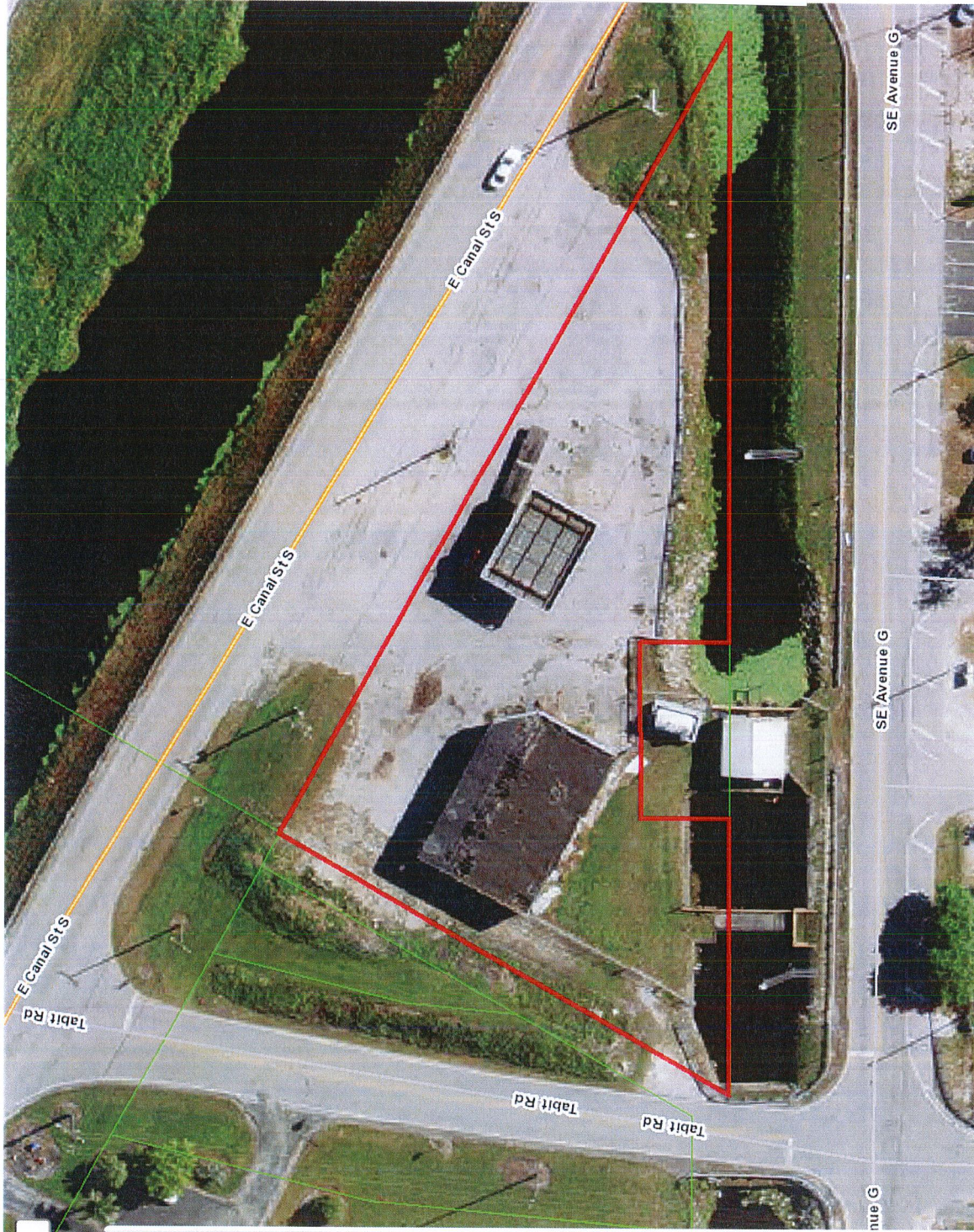



ADJUST FONT SIZE: + - RESET

Website Search



**DOROTHY JACKS**  
CFA, AAS  
Palm Beach County Property Appraiser  
*We Value What You Value*



Real Property



Search by Owner Name (Last Name first) or Address or PCN

Search



Classic PAPA



MyPAPA



Print This Page



Save as PDF



Print Property Summary



2021 Proposed Notice

Property Detail

Owner Information

Sales Information

Exemption Information

Property Information

Appraisals

Assessed and Taxable Values

Taxes

Full Property Detail

## Property Detail



[Show Full Map](#)

Location Address 1632 E CANAL ST S  
 Municipality BELLE GLADE  
 Parcel Control Number 04-37-43-40-01-004-0092  
 Subdivision HIATUS PL 43/44-37 BLK 4  
 Official Records Book/Page 33584 / 818  
 Sale Date MAY-2022  
 Legal Description 43/44-37, SUB BY STATE  
 SURVEY LT 9 /LESS S 35  
 FT OF E 70 FT OF W 180  
 FT AS MEASURED ALONG  
 THE S LINE/ BLK 4

[Nearby Sales Search](#)

## Owner Information

[Change of Address](#)

### Owner(s)

BELLE GLADE CITY OF

### Mailing Address

110 DR MARTIN LUTHER KING JR BLVD W  
 BELLE GLADE FL 33430 3930

## Sales Information

Sales Date	Price	OR Book/Page	Sale Type	Owner
MAY-2022	\$0	33584 / 00818	COUNTY DEED	BELLE GLADE CITY OF
SEP-2021	\$0	32862 / 01578	TAX DEED	PALM BEACH COUNTY
AUG-2002	\$4,350,000	14087 / 00365	WARRANTY DEED	GASTVEN CORP
AUG-1999	\$3,600,000	11301 / 00553	WARRANTY DEED	ATLAS OIL FL
MAR-1984	\$85,000	04195 / 00017	WARRANTY DEED	

**NOTE:** Sales do not generally appear in the PAPA database until approximately 1 to 3 weeks after the closing date. If a recent sale does not show up in this list, please allow more time for the sale record to be processed.

## Exemption Information

[Portability Calculator](#)

Exemption Year: 2022



## Applicant/Owner

## Year

## Detail

2022

2022

\*

\* This exemption will be removed on December 31, 2022.

## Property Information

## Tangible Account(s)

## Subarea and Sq. Footage for Building 1

## Code Description

Sq.  
Footage

CONVEN WITH GAS

2619

Total Square Footage : 2619

## Structural Element for Building 1

- |                |      |
|----------------|------|
| 1. Year Built  | 1985 |
| 2. CONVENIENCE | 2619 |
| FOOD MKT       |      |

## Sketch for Building 1

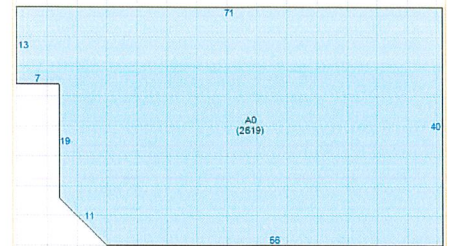
Number of  
Units

0

View Building Details

Total  
Square  
Feet\*

2619

Acres

0.94

Property

Use Code 2600 - SERVICE STATION



Zoning

B-2 - RESTRICTED BUSINESS  
DISTRICT ( 04-BELLE GLADE )\* May indicate living area in residential  
properties.

Request Structural Details Change

## Appraisals

Show 5 year | Show 10 year

Tax Year	2021	2020	2019	2018	2017
Improvement Value	\$168,438	\$173,301	\$167,315	\$174,220	\$178,420
Land Value	\$50,364	\$50,364	\$50,364	\$50,364	\$50,364
Total Market Value	\$218,802	\$223,665	\$217,679	\$224,584	\$228,784

All values are as of January 1st each year

## Assessed and Taxable Values



Show 5 year | Show 10 year

Tax Year	2021	2020	2019	2018	2017
Assessed Value	\$218,802	\$223,665	\$217,679	\$224,584	\$228,784
Exemption Amount	\$218,802	\$223,665	\$217,679	\$224,584	\$0
Taxable Value	\$0	\$0	\$0	\$0	\$228,784

Taxes

Show 5 year | Show 10 year

Tax Year	2021	2020	2019	2018	2017
Ad Valorem	\$0	\$0	\$0	\$0	\$5,500
Non Ad Valorem	\$3,100	\$3,026	\$3,094	\$3,094	\$3,138
Total tax	\$3,100	\$3,026	\$3,094	\$3,094	\$8,638

Property Tax Calculator

Property Tax Detail

Tax Collector

**\*Buyers take note:** Taxes will change and often increase substantially when a property sells. The seller’s exemption benefits will GO AWAY the year after they sell and this may result in higher taxes for a buyer. Please use the Property Tax Calculator to get a better annual tax estimate if you are purchasing this property.





**HOME****CONTACT US****RECORDS CUSTODIAN**

**Disclaimer:** The information contained herein is for ad valorem tax assessment purposes only. The Property Appraiser exercises strict auditing procedures to ensure validity of any transaction received and posted by this office, but cannot be responsible for errors or omissions in the information received from external sources. Due to the elapsed time between transactions in the marketplace, and the time that those transactions are received from the public and/or other jurisdictions, some transactions will not be reflected. Information collected at this site, including email addresses, becomes public record and may be subject to inspection and copy by the public unless prohibited by exception or exemption in the law.

This site is designed to work best with the Internet Explorer 10 or higher and other proprietary browsers like Google Chrome, Mozilla Firefox and Safari. Please contact us if you need additional information or assistance with browser settings.

## ADA Access

The Palm Beach County Property Appraiser's Office is committed to compliance with the Americans with Disabilities Act (ADA) and WCAG 2.0 and WCAG 2.1. It does not discriminate on the basis of disability in the admission or access to, or treatment or employment in, its services, programs or activities. Upon request, reasonable accommodation will be made to allow individuals with disabilities access to the communications regarding our services, programs or activities set forth on the Palm Beach County Property Appraiser's Office website. Please contact our public records custodian at **561.355.2881** or e-mail your request to **[pa-pubsvc@pbcgov.org](mailto:pa-pubsvc@pbcgov.org)**.

© 2019 Palm Beach County Property Appraiser. Designed and maintained by Palm Beach County, Information Systems Services.

