DOROTHYJACKS CFA, AAS
Palm Beach County Property Appraiser
We Value What You Value

PAPA Home

Search by Owner, Address or Parcel

View Property Record

Owners

BELLE GLADE CITY OF
MUNICIPAL COMPLEX

Property Detail

Location	1016 W CANAL ST S
Municipality	BELLE GLADE
Parcel No.	04374331010130020
Subdivision	S/D OF 31-43-37 BY ST SURVEY
Book	06881 Page 0059
Sale Date	JUN-1991
Mailing Address	110 DR MARTIN LUTHER KING JR BLVD W BELLE GLADE FL 33430 3930
Use Type	8900 - MUNICIPAL
Total Square Feet	0

Sales Information

Sales Date	Price
JUN-1991	31000
JUN-1990	18200
JAN-1979	30000

Appraisals

Tax Year	2021
Improvement Value	$0
Land Value	$14,069
Total Market Value	$14,069

All values are as of January 1st each year

Assessed/Taxable values

Tax Year	2021
Assessed Value	$14,069

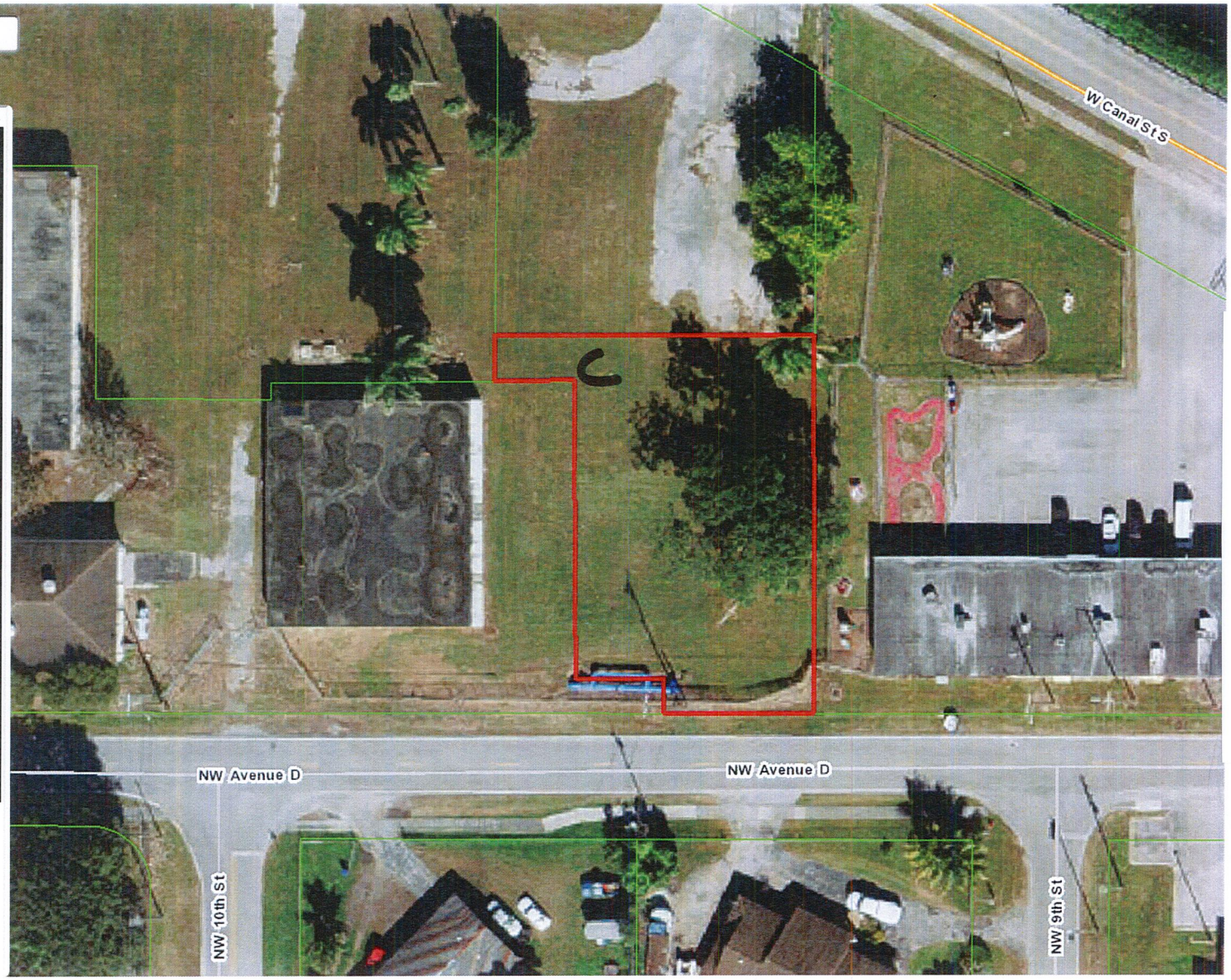

ATTACHMENT C

ATTACHMENT C

ADJUST FONT SIZE: + − RESET

Website Search

DOROTHY JACKS
CFA, AAS
Palm Beach County Property Appraiser
We Value What You Value

Real Property

Search by Owner Name(Last Name first) or Address or PCN | Search

Classic PAPA | MyPAPA | Print This Page | Save as PDF | Print Property Summary

2021 Proposed Notice

Property Detail • Owner Information • Sales Information • Exemption Information • Property Information • Appraisals • Assessed and Taxable Values • Taxes

Full Property Detail

Property Detail

ATTACHMENT C

Show Full Map

Location Address	1016 W CANAL ST S
Municipality	BELLE GLADE
Parcel Control Number	04-37-43-31-01-013-0020
Subdivision	S/D OF 31-43-37 BY ST SURVEY
Official Records Book/Page	06881 / 0059
Sale Date	JUN-1991
Legal Description	31-43-37, SUB BY STATE SURVEY S 150 FT OF E 128.3 FT OF W 236.3 FT OF LT 13 (LESS PT IN OR24546P951)

Nearby Sales Search

Owner Information

Change of Address

Owner(s)

BELLE GLADE CITY OF

MUNICIPAL COMPLEX

Mailing Address

110 DR MARTIN LUTHER KING JR BLVD W

BELLE GLADE FL 33430 3930

Sales Information

Sales Date	Price	OR Book/Page	Sale Type	Owner
JUN-1991	$31,000	06881 / 00059	WARRANTY DEED	BELLE GLADE CITY OF
JUN-1990	$18,200	06500 / 00683	QUIT CLAIM	
JAN-1979	$30,000	03096 / 01908		

NOTE: Sales do not generally appear in the PAPA database until approximately 1 to 3 weeks after the closing date. If a recent sale does not show up in this list, please allow more time for the sale record to be processed.

Exemption Information

Portability Calculator

Exemption Year: 2022

Applicant/Owner	Year	Detail
	2022	

Property Information

ATTACHMENT C

Tangible Account(s)

Subarea and Sq. Footage for Building 0		Structural Element for Building 0	Sketch for Building 0
Code Description	Sq. Footage		No Image Found
No Data Found.			

Number of Units 0 View Building Details

Total Square Feet* 0

Acres 0.3330

Property Use Code 8900 - MUNICIPAL

Zoning B-2 - RESTRICTED BUSINESS DISTRICT (04-BELLE GLADE)

* May indicate living area in residential properties.

Request Structural Details Change

Appraisals

Show 5 year | Show 10 year

Tax Year	2021	2020	2019	2018	2017
Improvement Value	$0	$0	$0	$0	$0
Land Value	$14,069	$14,069	$14,069	$14,069	$14,069
Total Market Value	$14,069	$14,069	$14,069	$14,069	$14,069

All values are as of January 1st each year

Assessed and Taxable Values

Show 5 year | Show 10 year

Tax Year	2021	2020	2019	2018	2017
Assessed Value	$14,069	$14,069	$14,069	$14,069	$14,069
Exemption Amount	$14,069	$14,069	$14,069	$14,069	$14,069
Taxable Value	$0	$0	$0	$0	$0

Taxes

ATTACHMENT C

Show 5 year | Show 10 year

Tax Year	2021	2020	2019	2018	2017
Ad Valorem	$0	$0	$0	$0	$0
Non Ad Valorem	$25	$25	$25	$25	$25
Total tax	$25	$25	$25	$25	$25

***Buyers take note:** Taxes will change and often increase substantially when a property sells. The seller's exemption benefits will GO AWAY the year after they sell and this may result in higher taxes for a buyer. Please use the Property Tax Calculator to get a better annual tax estimate if you are purchasing this property.

Property Tax Calculator

Property Tax Detail

Tax Collector

HOME CONTACT US RECORDS CUSTODIAN

***Disclaimer**: The information contained herein is for ad valorem tax assessment purposes only. The Property Appraiser exercises strict auditing procedures to ensure validity of any transaction received and posted by this office, but cannot be responsible for errors or omissions in the information received from external sources. Due to the elapsed time between transactions in the marketplace, and the time that those transactions are received from the public and/or other jurisdictions, some transactions will not be reflected. Information collected at this site, including email addresses, becomes public record and may be subject to inspection and copy by the public unless prohibited by exception or exemption in the law.*

This site is designed to work best with the Internet Explorer 10 or higher and other proprietary browsers like Google Chrome, Mozilla Firefox and Safari. Please contact us if you need additional information or assistance with browser settings.

ADA Access

*The Palm Beach County Property Appraiser's Office is committed to compliance with the Americans with Disabilities Act (ADA) and WCAG 2.0 and WCAG 2.1. It does not discriminate on the basis of disability in the admission or access to, or treatment or employment in, its services, programs or activities. Upon request, reasonable accommodation will be made to allow individuals with disabilities access to the communications regarding our services, programs or activities set forth on the Palm Beach County Property Appraiser's Office website. Please contact our public records custodian at **561.355.2881** or e-mail your request to **pa-pubsvc@pbcgov.org**.*

© 2019 Palm Beach County Property Appraiser. Designed and maintained by Palm Beach County, Information Systems Services.