

PROPOSED ROADWAY RECONSTRUCTION LIMITS

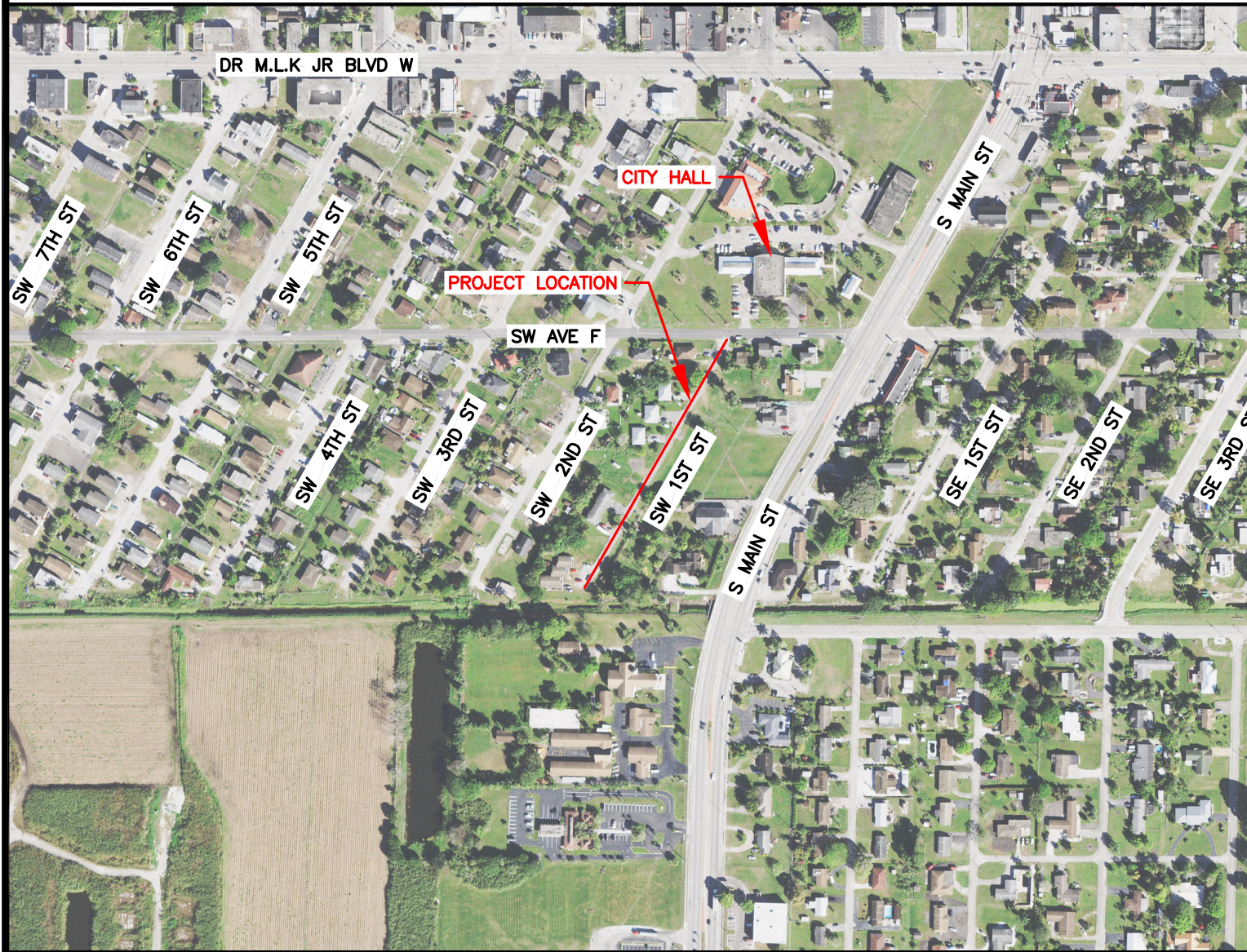

SCALE: 1" = 400'

CITY OF BELLE GLADE
ROADWAY IMPROVEMENTS
ITB NO. 07-2021

— Proposed Reconstruction Limits

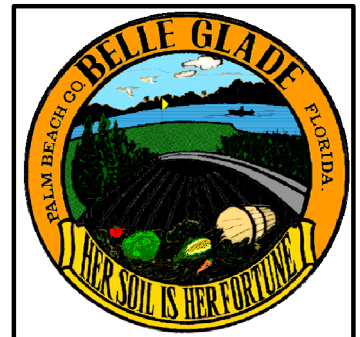

ADDITIONAL INFORMATION:

PROJECT TITLE/LOCATION:
SW 1st St from SW Ave F and south to
termination
APPROXIMATE LENGTH: 750-LF
APPROXIMATE WIDTH: 24-FT

Date: 07-08-2021