

**EXHIBIT B****Financial Management Number: 449506-1-54-01**

**Glades Area Street Resurfacing**  
**All work is within the City's right-of-way**

**ROADWAYS TO BE RESURFACED ( FY 2022 - 2023 )**

<b>ITEM NO.</b>	<b>ROADWAYS TO BE RESURFACED</b>	<b>RESURFACING LIMIT</b>	<b>PROJECT LENGTH (FT)</b>	<b>ROADWAY WIDTH (FT)</b>	<b>SPEED LIMIT (MPH)</b>
1	SW 4th St	Dr MLK Jr Blvd W south to termination	1,516	24	15
2	SE Ave M	S Main St east to termination	670	20	15
3	SW 1st St	SW Ave F south to termination	760	24	15
4	SW 2nd St	Dr MLK Jr Blvd W south to termination	1,494	24	15
5	SW 3rd St	Dr MLK Jr Blvd W south to termination	1,501	24	15
6	NE 3rd St	NE Ave H north to termination	1,123	24	15
7	NE 2nd St	NE Ave B north to termination	2,953	24	15
8	NE 24th St	NE Ave L south to termination	1,260	24	15
9	SW Ave C Pl	SW 8th St east to SW 6th St	773	36	15
10	SW Ave D	SW 10th St east to SW 4th St	2,020	36	15
11	SE Ave F	S Main St east to SE 8th St	2,756	24	15
12	Whitaker Rd	E Canal St S south to termination	1,492	20	15
13	NW 13th St	W Canal St N north to termination	949	24	15

DRAWING-PROPOSED RESURFACING ROADWAY TYPICAL SECTION

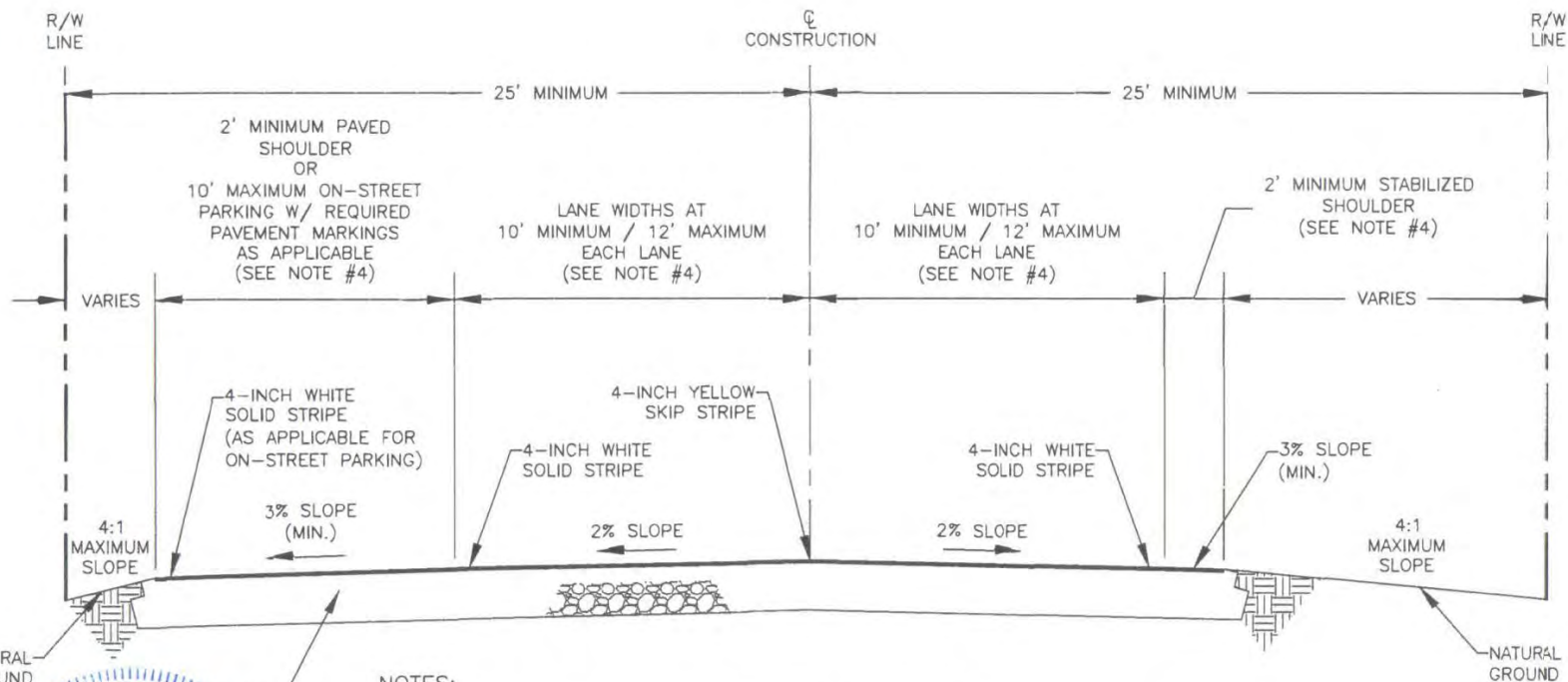

**NOTES:**

1. TYPICAL ROADWAY RESURFACING SECTION VALID FOR LOCAL AND COLLECTOR STREETS. DESIGN SPEED VARIES (15 - 35 MPH).
2. TYPICAL STRIPING SHOWN PER SECTION. ALL OTHER STRIPING TO MATCH EXISTING CONDITIONS. FOR ALL CASES: STRIPING SHALL MEET MINIMUM REQUIREMENTS AS PER FDOT SPECIFICATIONS, STANDARDS AND DETAILS
3. STOP BARS TO BE 24-INCH WIDE WITH 4-INCH DOUBLE YELLOW AT 40-FOOT MINIMUM.
4. SOME STREETS MAY HAVE A COMBINATION OF EXISTING CURBING, VALLEY GUTTER, CONCRETE MEDIANS, ADJACENT SIDEWALKS AND MAY VARY FROM 2 TO 4 LANES INCLUDING TURNING LANES. CONTRACTOR IS RESPONSIBLE FOR PRE-BID INVESTIGATIONS AND SHALL AGREE TO MILL AND RESURFACE ALL ASPHALT PAVEMENT FROM EDGE OF PAVEMENT TO EDGE OF PAVEMENT ALONG THE SPECIFIED ROADWAYS AND ON-STREET PARKING AREAS AT THE LUMP SUM PRICE SUBMITTED.
5. THE CONTRACTOR SHALL LIMIT THE DROP OFF (POST OVERLAY) BETWEEN EDGE OF PAVEMENT AND EXISTING SHOULDER / GRADE. SEE DETAILS ON "SCOPE OF WORK" SECTION 2.0.B.5, i - iii.

PROPOSED RESURFACING ROADWAY TYPICAL SECTION

**APPROVED BY:** *James R. Orth* 1/14/19  
 JAMES R. ORTH, P.E. 50126 DATE  
 PROJECT ENGINEER  
 STATE OF FLORIDA  
 PROFESSIONAL ENGINEER

**CITY CONCURRENCE:**  
*LOMAX HARRELLE* 1-15-19  
 LOMAX HARRELLE DATE  
 CITY OF BELLE GLADE CITY MANAGER



**PROJECT IDENTIFICATION:**

CITY NAME: BELLE GLADE

COUNTY NAME: PALM BEACH

LIMITS/MILEPOST: SEE ATTACHED BID SHEET

PROJECT DESCRIPTION: ROADWAY RESURFACING

# PROPOSED ROADWAY RESURFACING LIMITS

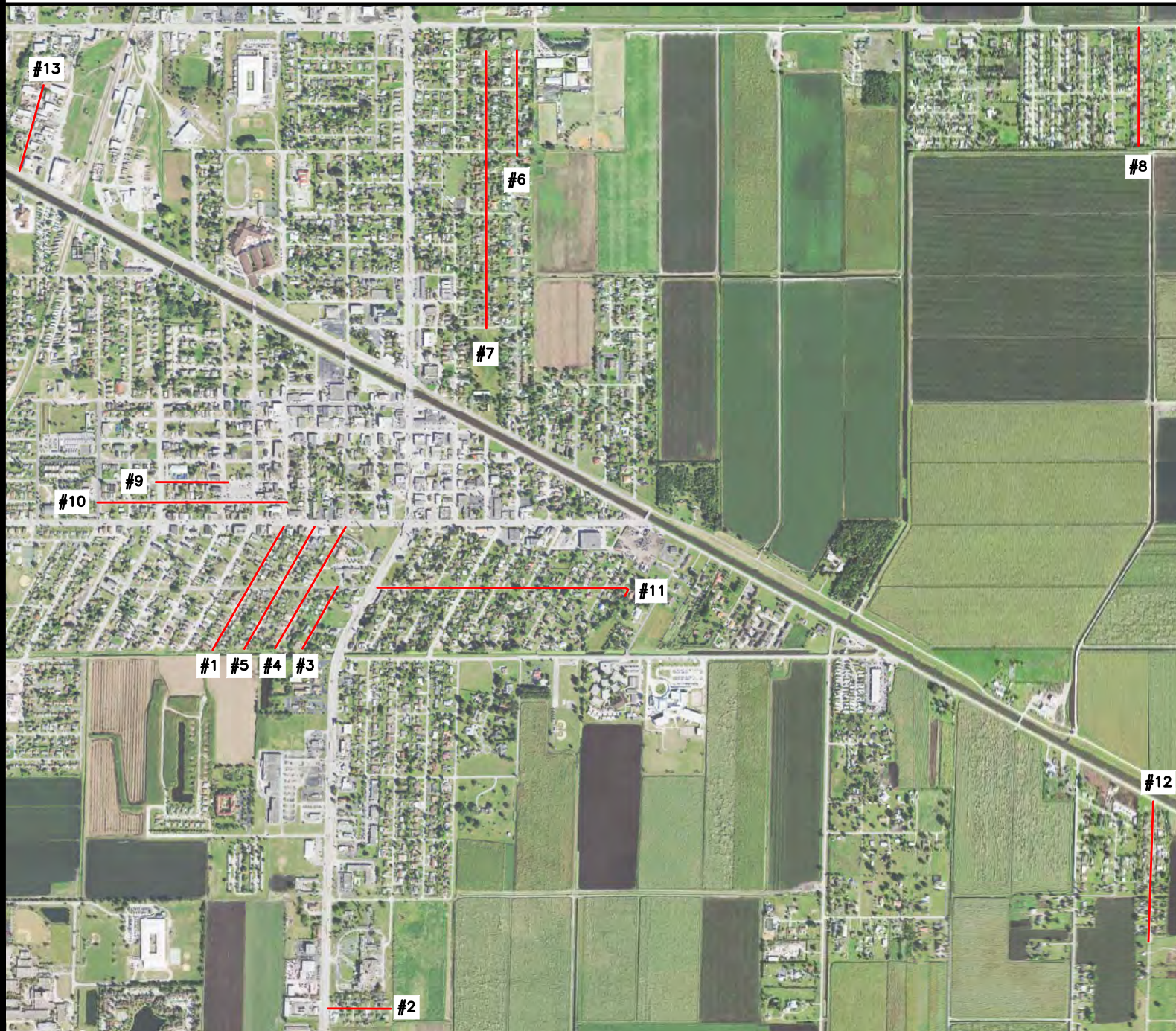

SCALE: NTS

FDOT SCOP  
(FY: 2022 - 2023)  
CITY OF BELLE GLADE

— Proposed Resurfacing Limits



## ADDITIONAL INFORMATION:

PROJECT TITLE/LOCATION:  
City of Belle Glade Resurfacing, 2022 - 2023  
Proposed (13) Streets  
PRIORITY RANKING: Overall Plan  
FUNDING PROGRAM: FDOT SCOP  
FUNDING YEAR: 2022-2023

Date: 03-12-2021

COVER  
3

# PROPOSED ROADWAY RESURFACING LIMITS

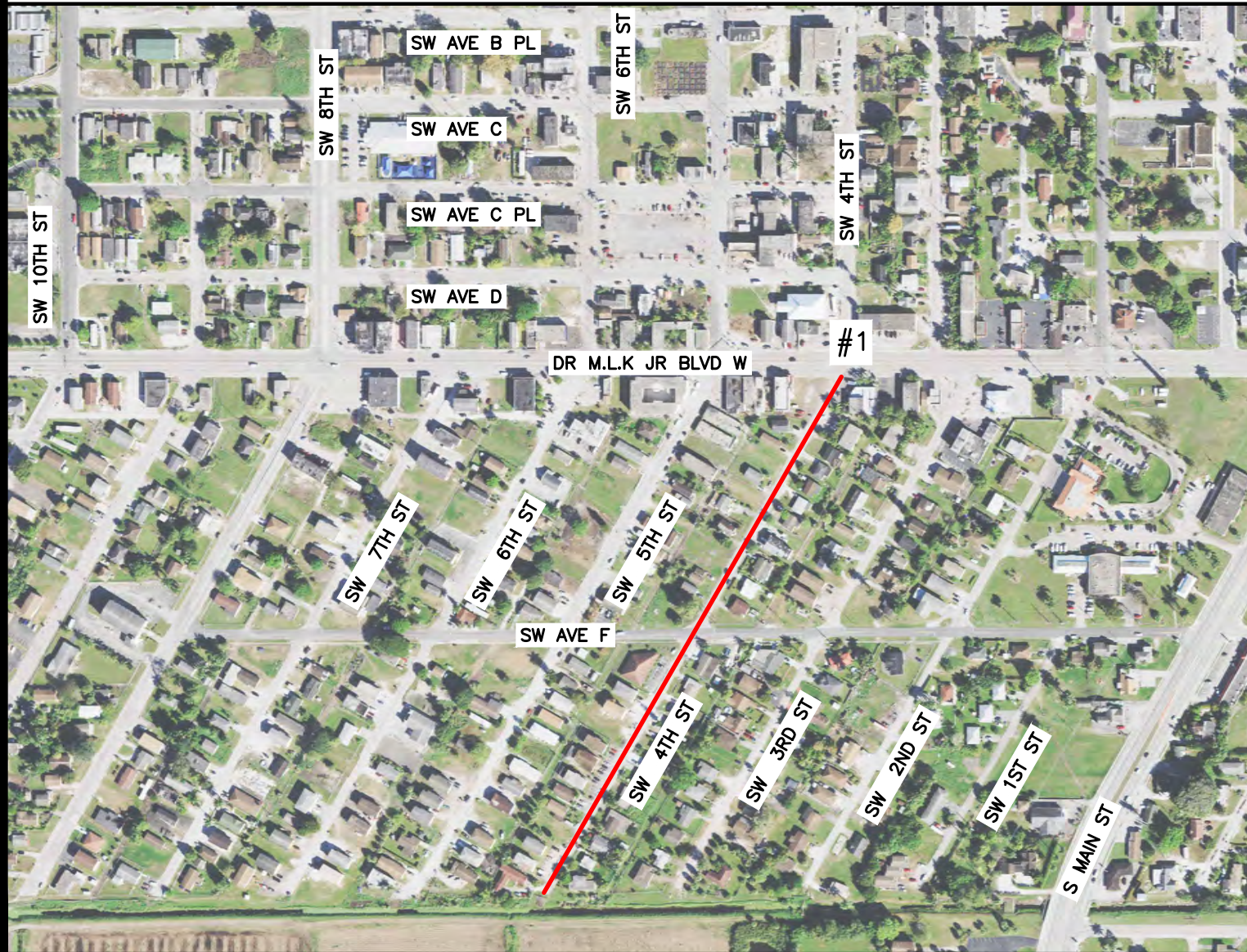

SCALE: 1" = 400'

FDOT SCOP  
(FY: 2022 - 2023)  
CITY OF BELLE GLADE

— Proposed Resurfacing Limits



## ADDITIONAL INFORMATION:

PROJECT TITLE/LOCATION:  
SW 4th St from Dr MLK Jr Blvd W and south  
to termination  
PRIORITY RANKING: 1  
FUNDING PROGRAM: FDOT SCOP  
FUNDING YEAR: 2022-2023

Date: 03-02-2021

PAGE: 1 of 1

**NOTE:** RESURFACING LIMITS SHALL INCLUDE **ALL** ASPHALT PAVEMENT WITHIN THE RIGHT-OF-WAY AND TERMINATE AT THE LIMITS SHOWN AND SPECIFIED. EXTEND RESURFACING THRU **ALL** INTERSECTIONS, **ALL** TRAVEL LANES AND **ALL** POINTS OF ROADWAY CURVATURES IN **ALL** DIRECTIONS (EXCEPT AT DR M.L.K. JR BLVD W). STOP BARS AND DOUBLE YELLOW PAVEMENT MARKINGS TO BE INSTALLED EACH WAY AT **ALL** INTERSECTIONS THAT INTERSECT THE PROPOSED ROADWAY.

# PROPOSED ROADWAY RESURFACING LIMITS



SCALE: 1" = 400'

FDOT SCOP  
(FY: 2022 - 2023)  
CITY OF BELLE GLADE

— Proposed Resurfacing Limits



## ADDITIONAL INFORMATION:

PROJECT TITLE/LOCATION:  
SE Ave M from S Main St and east to  
termination  
PRIORITY RANKING: 2  
FUNDING PROGRAM: FDOT SCOP  
FUNDING YEAR: 2022-2023

Date: 03-02-2021

PAGE: 1 of 1

**NOTE:** RESURFACING LIMITS SHALL INCLUDE **ALL** ASPHALT PAVEMENT WITHIN THE RIGHT-OF-WAY AND TERMINATE AT THE LIMITS SHOWN AND SPECIFIED. EXTEND RESURFACING THRU **ALL** INTERSECTIONS, **ALL** TRAVEL LANES AND **ALL** POINTS OF ROADWAY CURVATURES IN **ALL** DIRECTIONS (EXCEPT AT S MAIN ST). STOP BARS AND DOUBLE YELLOW PAVEMENT MARKINGS TO BE INSTALLED EACH WAY AT **ALL** INTERSECTIONS THAT INTERSECT THE PROPOSED ROADWAY.

# PROPOSED ROADWAY RESURFACING LIMITS



SCALE: 1" = 400'

FDOT SCOP  
(FY: 2022 - 2023)  
CITY OF BELLE GLADE

— Proposed Resurfacing Limits



## ADDITIONAL INFORMATION:

PROJECT TITLE/LOCATION:  
SW 1st St from SW Ave F and south to  
termination  
PRIORITY RANKING: 3  
FUNDING PROGRAM: FDOT SCOP  
FUNDING YEAR: 2022-2023

Date: 03-02-2021

PAGE: 1 of 1

**NOTE:** RESURFACING LIMITS SHALL INCLUDE **ALL** ASPHALT PAVEMENT WITHIN THE RIGHT-OF-WAY AND TERMINATE AT THE LIMITS SHOWN AND SPECIFIED. EXTEND RESURFACING THRU **ALL** INTERSECTIONS, **ALL** TRAVEL LANES AND **ALL** POINTS OF ROADWAY CURVATURES IN **ALL** DIRECTIONS (EXCEPT WHEN SPECIFIED OTHERWISE). STOP BARS AND DOUBLE YELLOW PAVEMENT MARKINGS TO BE INSTALLED EACH WAY AT **ALL** INTERSECTIONS THAT INTERSECT THE PROPOSED ROADWAY.

# PROPOSED ROADWAY RESURFACING LIMITS

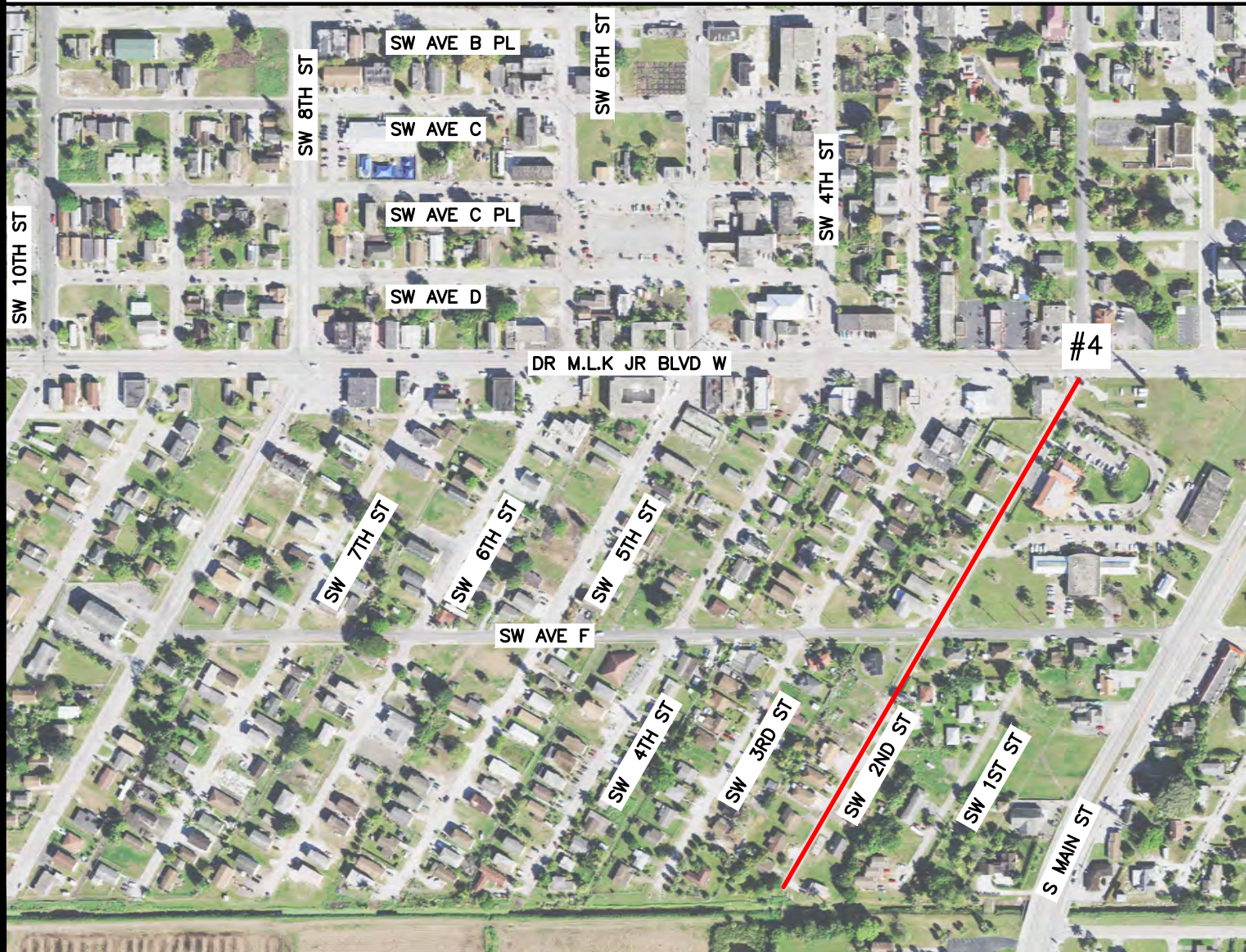

SCALE: 1" = 400'

FDOT SCOP  
(FY: 2022 - 2023)  
CITY OF BELLE GLADE

— Proposed Resurfacing Limits



## ADDITIONAL INFORMATION:

PROJECT TITLE/LOCATION:  
SW 2nd St from Dr MLK Jr Blvd W and south  
to termination  
PRIORITY RANKING: 4  
FUNDING PROGRAM: FDOT SCOP  
FUNDING YEAR: 2022-2023

Date: 03-02-2021

PAGE: 1 of 1

**NOTE:** RESURFACING LIMITS SHALL INCLUDE **ALL** ASPHALT PAVEMENT WITHIN THE RIGHT-OF-WAY AND TERMINATE AT THE LIMITS SHOWN AND SPECIFIED. EXTEND RESURFACING THRU **ALL** INTERSECTIONS, **ALL** TRAVEL LANES AND **ALL** POINTS OF ROADWAY CURVATURES IN **ALL** DIRECTIONS (EXCEPT AT DR M.L.K. JR BLVD W). STOP BARS AND DOUBLE YELLOW PAVEMENT MARKINGS TO BE INSTALLED EACH WAY AT **ALL** INTERSECTIONS THAT INTERSECT THE PROPOSED ROADWAY.

# PROPOSED ROADWAY RESURFACING LIMITS



SCALE: 1" = 400'

FDOT SCOP  
(FY: 2022 - 2023)  
CITY OF BELLE GLADE

— Proposed Resurfacing Limits



## ADDITIONAL INFORMATION:

PROJECT TITLE/LOCATION:  
SW 3rd St from Dr MLK Jr Blvd W and south to  
termination  
PRIORITY RANKING: 5  
FUNDING PROGRAM: FDOT SCOP  
FUNDING YEAR: 2022-2023

Date: 03-02-2021

PAGE: 1 of 1

**NOTE:** RESURFACING LIMITS SHALL INCLUDE **ALL** ASPHALT PAVEMENT WITHIN THE RIGHT-OF-WAY AND TERMINATE AT THE LIMITS SHOWN AND SPECIFIED. EXTEND RESURFACING THRU **ALL** INTERSECTIONS, **ALL** TRAVEL LANES AND **ALL** POINTS OF ROADWAY CURVATURES IN **ALL** DIRECTIONS (EXCEPT AT DR M.L.K. JR BLVD W). STOP BARS AND DOUBLE YELLOW PAVEMENT MARKINGS TO BE INSTALLED EACH WAY AT **ALL** INTERSECTIONS THAT INTERSECT THE PROPOSED ROADWAY.

# PROPOSED ROADWAY RESURFACING LIMITS



SCALE: 1" = 400'

FDOT SCOP  
(FY: 2022 - 2023)  
CITY OF BELLE GLADE

— Proposed Resurfacing Limits



## ADDITIONAL INFORMATION:

PROJECT TITLE/LOCATION:  
NE 3rd St from NE Ave H and north to  
termination  
PRIORITY RANKING: 6  
FUNDING PROGRAM: FDOT SCOP  
FUNDING YEAR: 2022-2023

Date: 03-02-2021

PAGE: 1 of 1

**NOTE:** RESURFACING LIMITS SHALL INCLUDE **ALL** ASPHALT PAVEMENT WITHIN THE RIGHT-OF-WAY AND TERMINATE AT THE LIMITS SHOWN AND SPECIFIED. EXTEND RESURFACING THRU **ALL** INTERSECTIONS, **ALL** TRAVEL LANES AND **ALL** POINTS OF ROADWAY CURVATURES IN **ALL** DIRECTIONS (EXCEPT WHEN SPECIFIED OTHERWISE). STOP BARS AND DOUBLE YELLOW PAVEMENT MARKINGS TO BE INSTALLED EACH WAY AT **ALL** INTERSECTIONS THAT INTERSECT THE PROPOSED ROADWAY.

# PROPOSED ROADWAY RESURFACING LIMITS

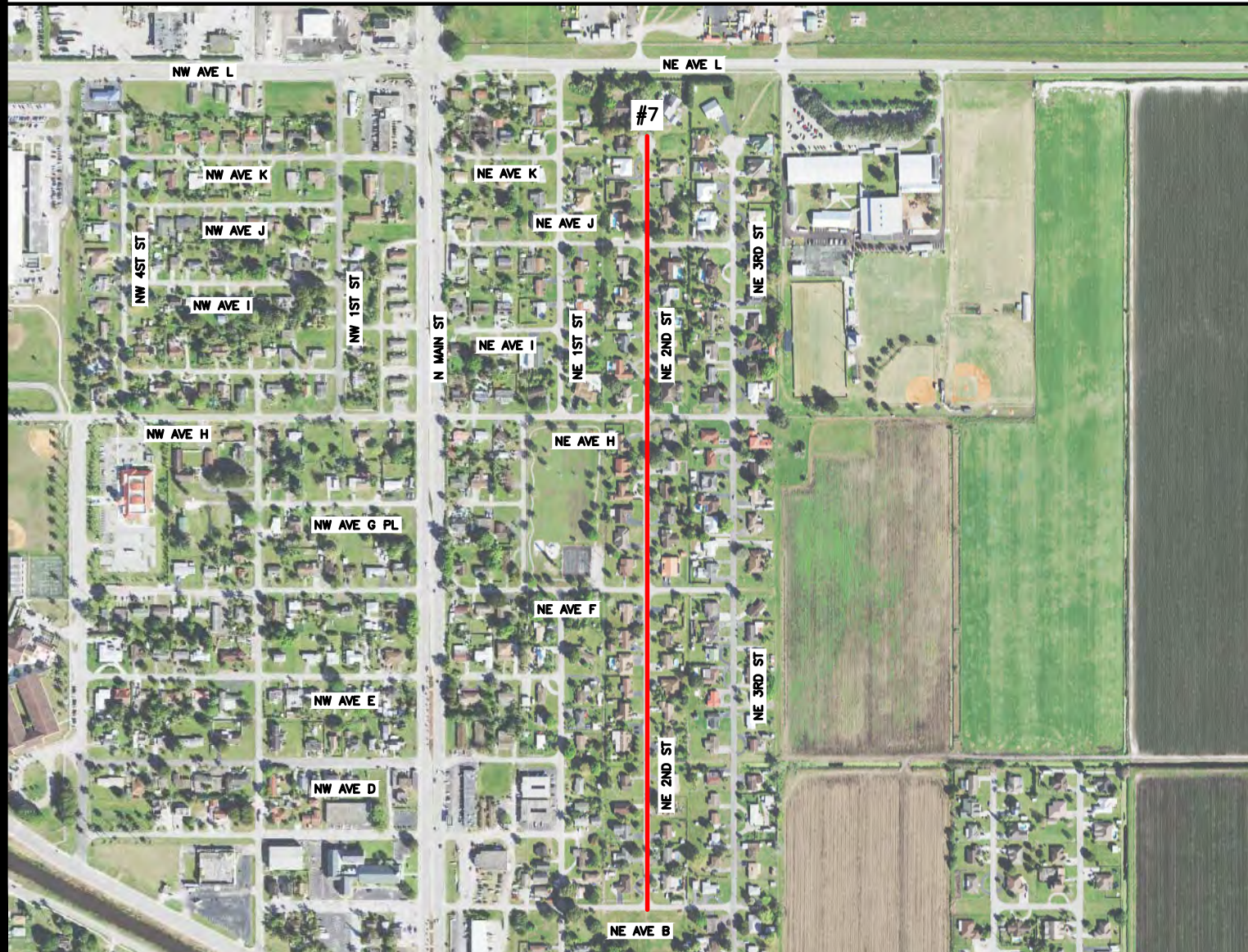

SCALE: 1" = 600'

FDOT SCOP  
(FY: 2022 - 2023)  
CITY OF BELLE GLADE

— Proposed Resurfacing Limits



## ADDITIONAL INFORMATION:

PROJECT TITLE/LOCATION:  
NE 2nd St from NE Ave B and north to  
termination  
PRIORITY RANKING: 7  
FUNDING PROGRAM: FDOT SCOP  
FUNDING YEAR: 2022-2023

Date: 03-02-2021

PAGE: 1 of 1

**NOTE:** RESURFACING LIMITS SHALL INCLUDE **ALL** ASPHALT PAVEMENT WITHIN THE RIGHT-OF-WAY AND TERMINATE AT THE LIMITS SHOWN AND SPECIFIED. EXTEND RESURFACING THRU **ALL** INTERSECTIONS, **ALL** TRAVEL LANES AND **ALL** POINTS OF ROADWAY CURVATURES IN **ALL** DIRECTIONS (EXCEPT WHEN SPECIFIED OTHERWISE). STOP BARS AND DOUBLE YELLOW PAVEMENT MARKINGS TO BE INSTALLED EACH WAY AT **ALL** INTERSECTIONS THAT INTERSECT THE PROPOSED ROADWAY.

# PROPOSED ROADWAY RESURFACING LIMITS

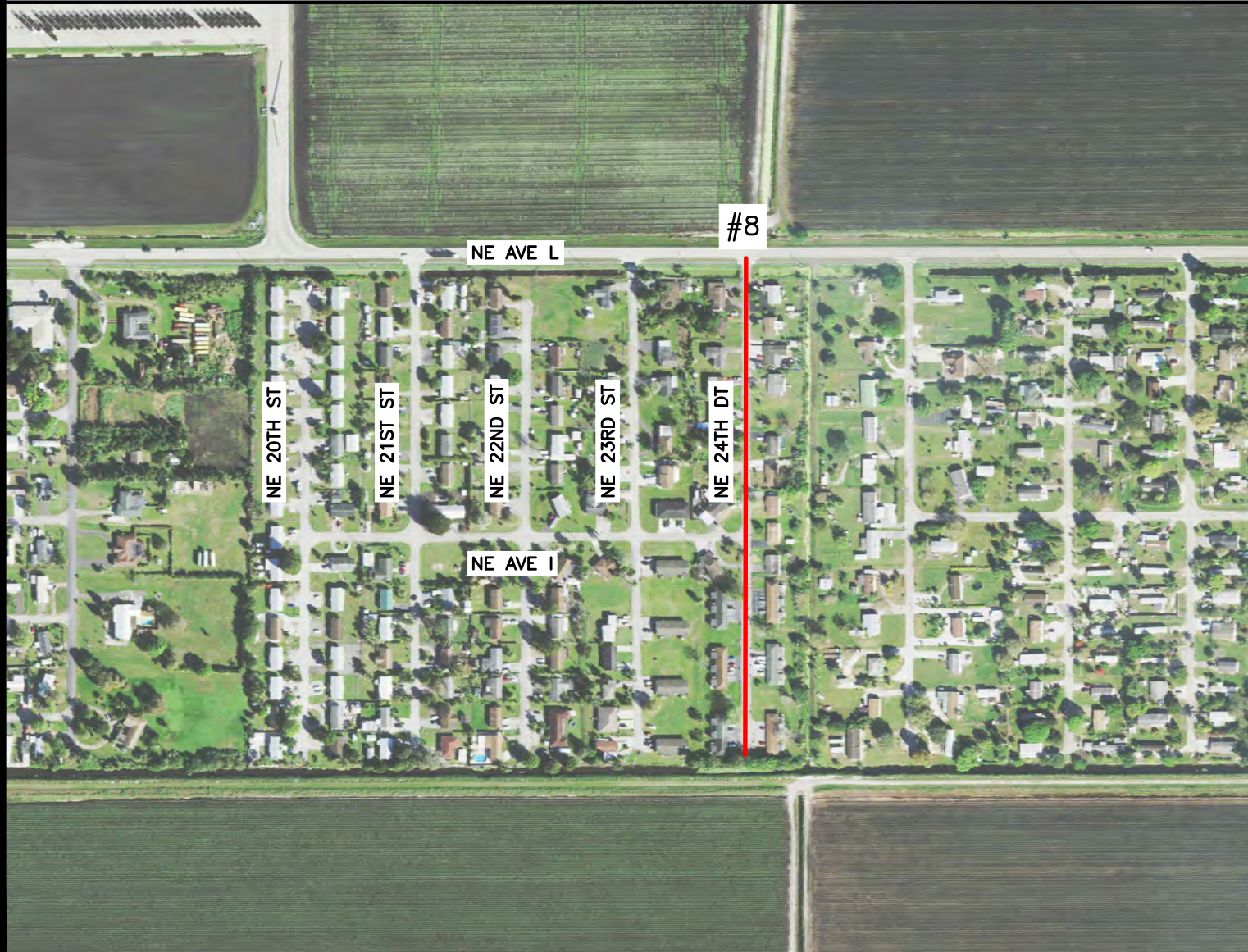

SCALE: 1" = 400'

FDOT SCOP  
(FY: 2022 - 2023)  
CITY OF BELLE GLADE

— Proposed Resurfacing Limits



## ADDITIONAL INFORMATION:

PROJECT TITLE/LOCATION:  
NE 24th St from NE Ave L and south to  
termination  
PRIORITY RANKING: 8  
FUNDING PROGRAM: FDOT SCOP  
FUNDING YEAR: 2022-2023

Date: 03-02-2021

PAGE: 1 of 1

**NOTE:** RESURFACING LIMITS SHALL INCLUDE **ALL** ASPHALT PAVEMENT WITHIN THE RIGHT-OF-WAY AND TERMINATE AT THE LIMITS SHOWN AND SPECIFIED. EXTEND RESURFACING THRU **ALL** INTERSECTIONS, **ALL** TRAVEL LANES AND **ALL** POINTS OF ROADWAY CURVATURES IN **ALL** DIRECTIONS (EXCEPT AT NE AVE L). STOP BARS AND DOUBLE YELLOW PAVEMENT MARKINGS TO BE INSTALLED EACH WAY AT **ALL** INTERSECTIONS THAT INTERSECT THE PROPOSED ROADWAY.

# PROPOSED ROADWAY RESURFACING LIMITS

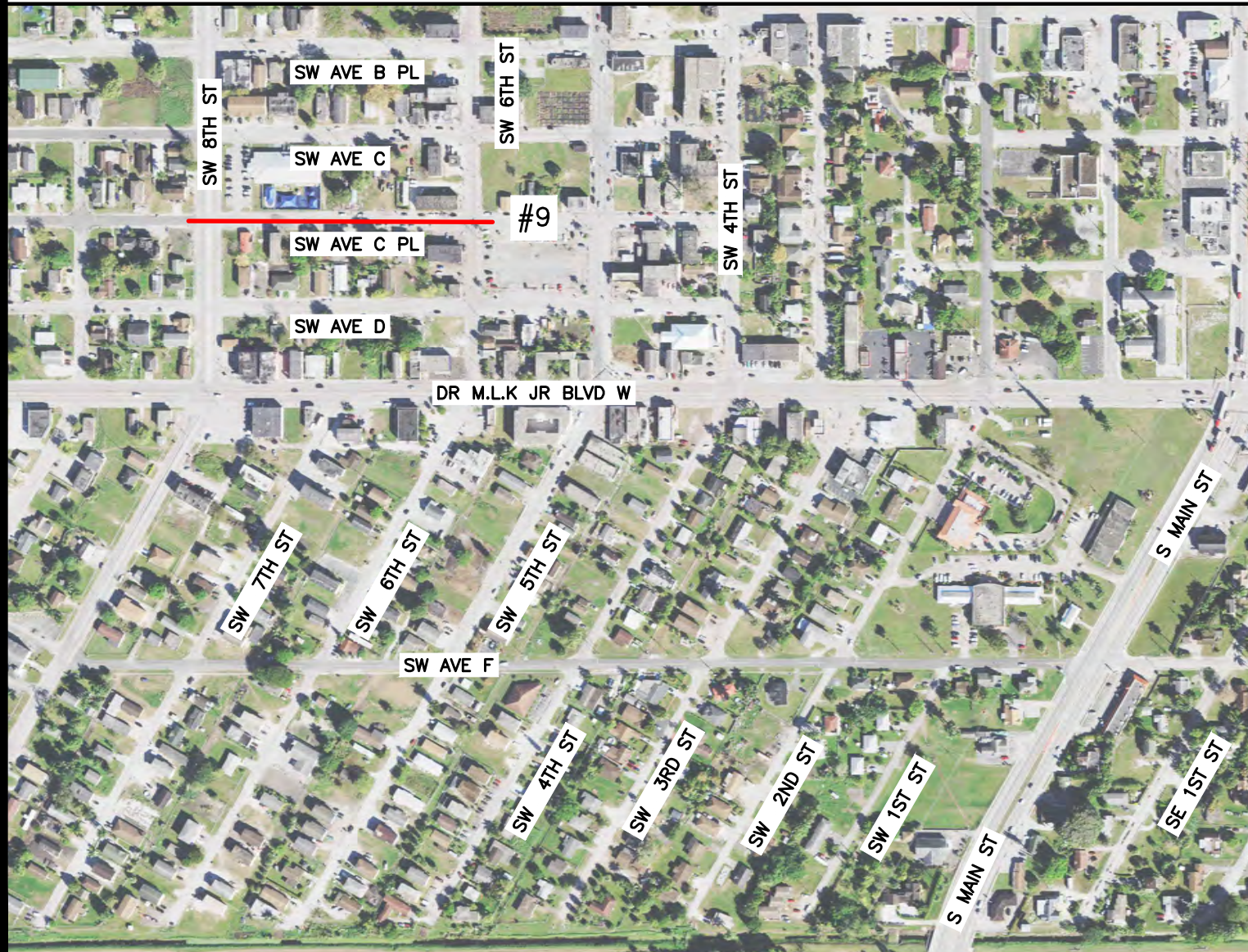

SCALE: 1" = 400'

FDOT SCOP  
(FY: 2022 - 2023)  
CITY OF BELLE GLADE

— Proposed Resurfacing Limits



## ADDITIONAL INFORMATION:

PROJECT TITLE/LOCATION:  
SW Ave C Pl from SW 8th St to SW 6th St

PRIORITY RANKING: 9  
FUNDING PROGRAM: FDOT SCOP  
FUNDING YEAR: 2022-2023

Date: 03-02-2021

PAGE: 1 of 1

**NOTE:** RESURFACING LIMITS SHALL INCLUDE **ALL** ASPHALT PAVEMENT WITHIN THE RIGHT-OF-WAY AND TERMINATE AT THE LIMITS SHOWN AND SPECIFIED. EXTEND RESURFACING THRU **ALL** INTERSECTIONS, **ALL** TRAVEL LANES AND **ALL** POINTS OF ROADWAY CURVATURES IN **ALL** DIRECTIONS (EXCEPT WHEN SPECIFIED OTHERWISE). STOP BARS AND DOUBLE YELLOW PAVEMENT MARKINGS TO BE INSTALLED EACH WAY AT **ALL** INTERSECTIONS THAT INTERSECT THE PROPOSED ROADWAY.

# PROPOSED ROADWAY RESURFACING LIMITS



SCALE: 1" = 400'

FDOT SCOP  
(FY: 2022 - 2023)  
CITY OF BELLE GLADE

— Proposed Resurfacing Limits



## ADDITIONAL INFORMATION:

PROJECT TITLE/LOCATION:  
SW Ave D from SW 10th St to SW 4th St

PRIORITY RANKING: 10  
FUNDING PROGRAM: FDOT SCOP  
FUNDING YEAR: 2022-2023

Date: 03-02-2021

PAGE: 1 of 1

**NOTE:** RESURFACING LIMITS SHALL INCLUDE **ALL** ASPHALT PAVEMENT WITHIN THE RIGHT-OF-WAY AND TERMINATE AT THE LIMITS SHOWN AND SPECIFIED. EXTEND RESURFACING THRU **ALL** INTERSECTIONS, **ALL** TRAVEL LANES AND **ALL** POINTS OF ROADWAY CURVATURES IN **ALL** DIRECTIONS (EXCEPT WHEN SPECIFIED OTHERWISE). STOP BARS AND DOUBLE YELLOW PAVEMENT MARKINGS TO BE INSTALLED EACH WAY AT **ALL** INTERSECTIONS THAT INTERSECT THE PROPOSED ROADWAY.

# PROPOSED ROADWAY RESURFACING LIMITS

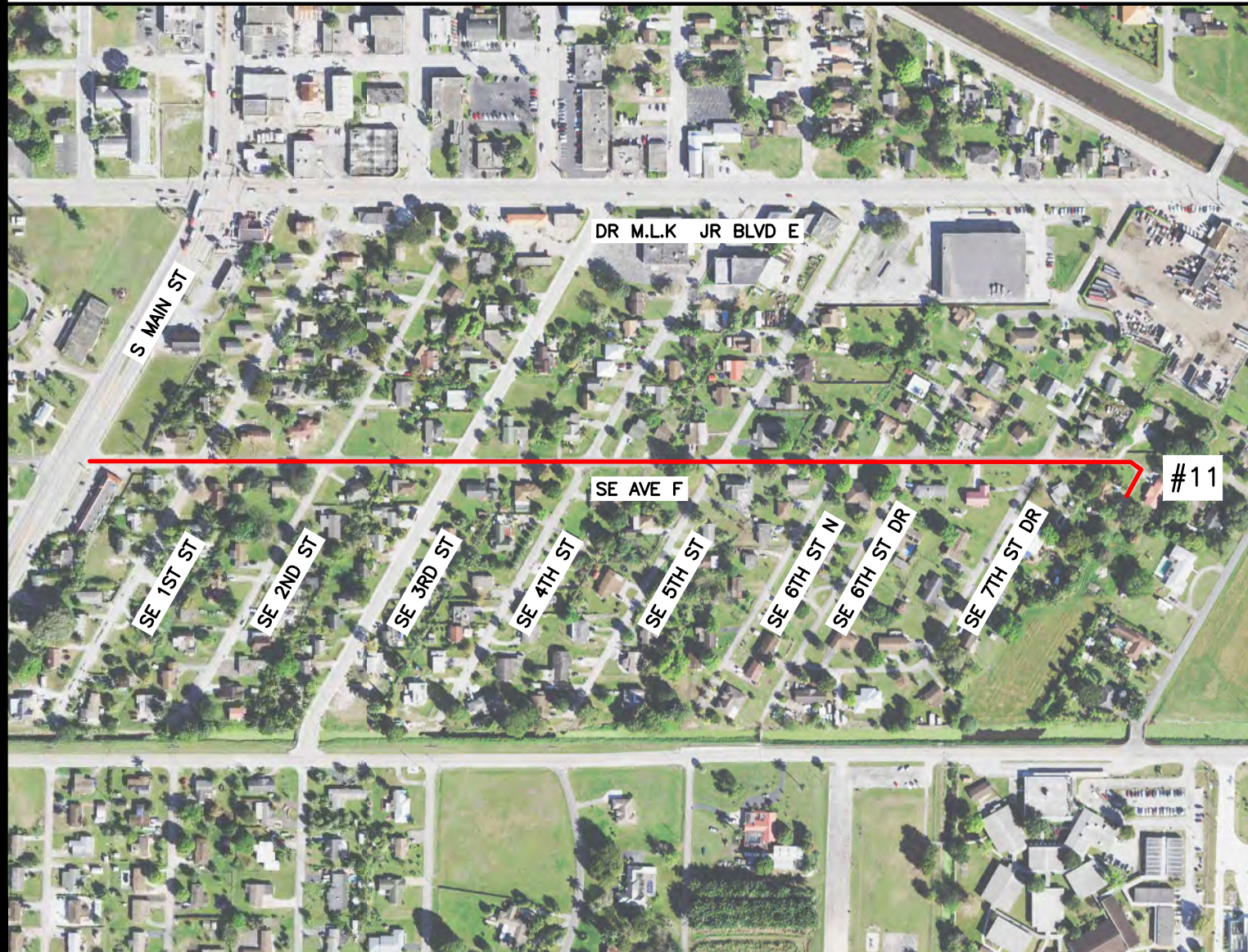

SCALE: 1" = 400'

FDOT SCOP  
(FY: 2022 - 2023)  
CITY OF BELLE GLADE

— Proposed Resurfacing Limits



## ADDITIONAL INFORMATION:

PROJECT TITLE/LOCATION:  
SE Ave F from S Main St and east to  
termination  
PRIORITY RANKING: 11  
FUNDING PROGRAM: FDOT SCOP  
FUNDING YEAR: 2022-2023

Date: 03-02-2021

PAGE: 1 of 1

**NOTE:** RESURFACING LIMITS SHALL INCLUDE **ALL** ASPHALT PAVEMENT WITHIN THE RIGHT-OF-WAY AND TERMINATE AT THE LIMITS SHOWN AND SPECIFIED. EXTEND RESURFACING THRU **ALL** INTERSECTIONS, **ALL** TRAVEL LANES AND **ALL** POINTS OF ROADWAY CURVATURES IN **ALL** DIRECTIONS (EXCEPT AT S MAIN ST). STOP BARS AND DOUBLE YELLOW PAVEMENT MARKINGS TO BE INSTALLED EACH WAY AT **ALL** INTERSECTIONS THAT INTERSECT THE PROPOSED ROADWAY.

# PROPOSED ROADWAY RESURFACING LIMITS



SCALE: 1" = 400'

FDOT SCOP  
(FY: 2022 - 2023)  
CITY OF BELLE GLADE

— Proposed Resurfacing Limits



## ADDITIONAL INFORMATION:

PROJECT TITLE/LOCATION:  
Whitaker Rd from E Canal St S and south to  
termination  
PRIORITY RANKING: 12  
FUNDING PROGRAM: FDOT SCOP  
FUNDING YEAR: 2022-2023

Date: 03-02-2021

PAGE: 1 of 1

**NOTE:** RESURFACING LIMITS SHALL INCLUDE **ALL** ASPHALT PAVEMENT WITHIN THE RIGHT-OF-WAY AND TERMINATE AT THE LIMITS SHOWN AND SPECIFIED. EXTEND RESURFACING THRU **ALL** INTERSECTIONS, **ALL** TRAVEL LANES AND **ALL** POINTS OF ROADWAY CURVATURES IN **ALL** DIRECTIONS (EXCEPT AT E CANAL ST S). STOP BARS AND DOUBLE YELLOW PAVEMENT MARKINGS TO BE INSTALLED EACH WAY AT **ALL** INTERSECTIONS THAT INTERSECT THE PROPOSED ROADWAY.

# PROPOSED ROADWAY RESURFACING LIMITS

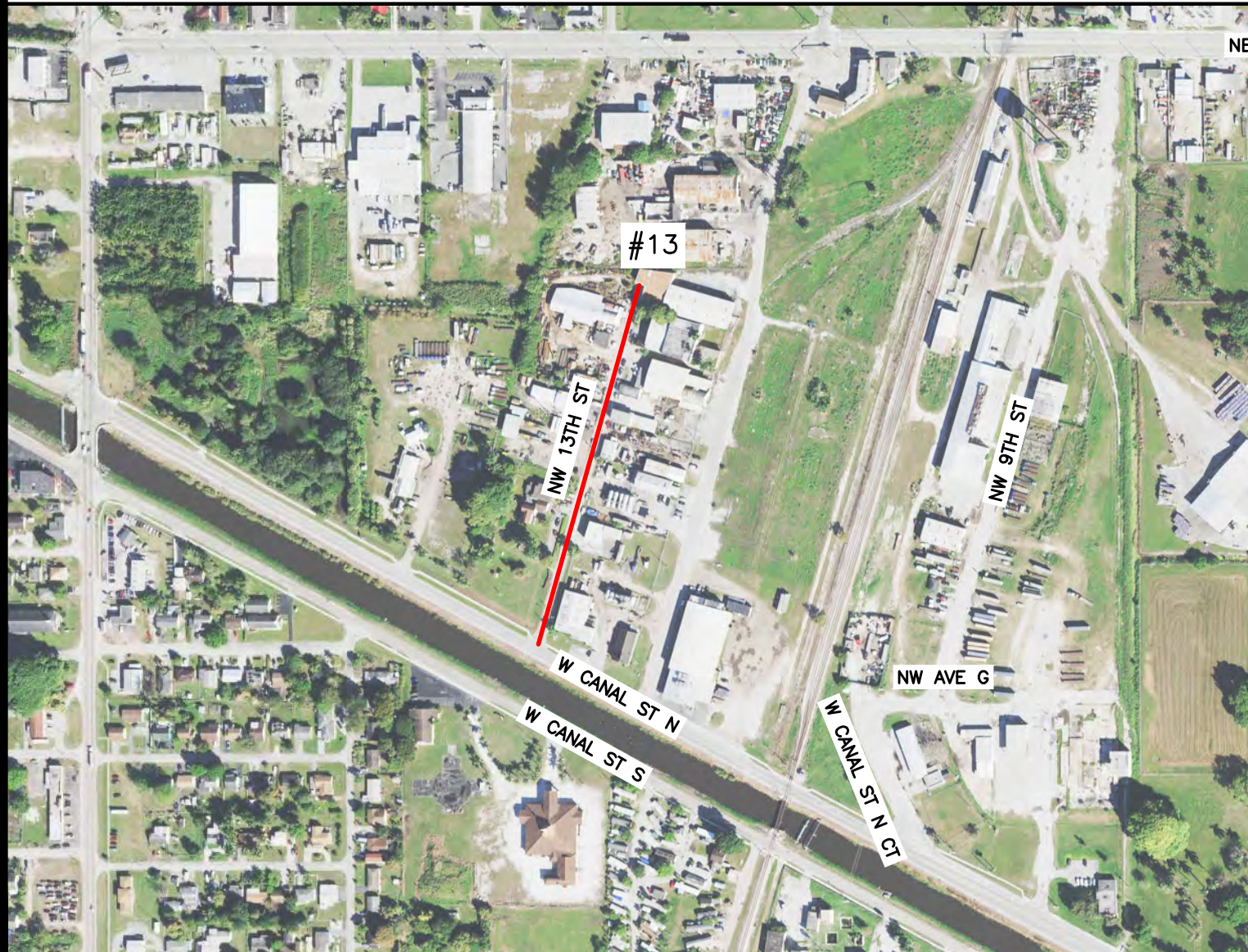

SCALE: 1" = 400'

FDOT SCOP  
(FY: 2022 - 2023)  
CITY OF BELLE GLADE

— Proposed Resurfacing Limits



## ADDITIONAL INFORMATION:

PROJECT TITLE/LOCATION:  
NW 13th St from W Canal St N and north to  
termination  
PRIORITY RANKING: 13  
FUNDING PROGRAM: FDOT SCOP  
FUNDING YEAR: 2022-2023

Date: 03-02-2021

PAGE: 1 of 1

**NOTE:** RESURFACING LIMITS SHALL INCLUDE **ALL** ASPHALT PAVEMENT WITHIN THE RIGHT-OF-WAY AND TERMINATE AT THE LIMITS SHOWN AND SPECIFIED. EXTEND RESURFACING THRU **ALL** INTERSECTIONS, **ALL** TRAVEL LANES AND **ALL** POINTS OF ROADWAY CURVATURES IN **ALL** DIRECTIONS (EXCEPT AT W CANAL ST N). STOP BARS AND DOUBLE YELLOW PAVEMENT MARKINGS TO BE INSTALLED EACH WAY AT **ALL** INTERSECTIONS THAT INTERSECT THE PROPOSED ROADWAY.