

The projects \cities_villages_towns_ville_village\00-27-069 mil par le ark senab | LAND AK 2019 LIND VILLAGE, 21 21 2023 2.7.1.1 IV, allentudo, 1:2

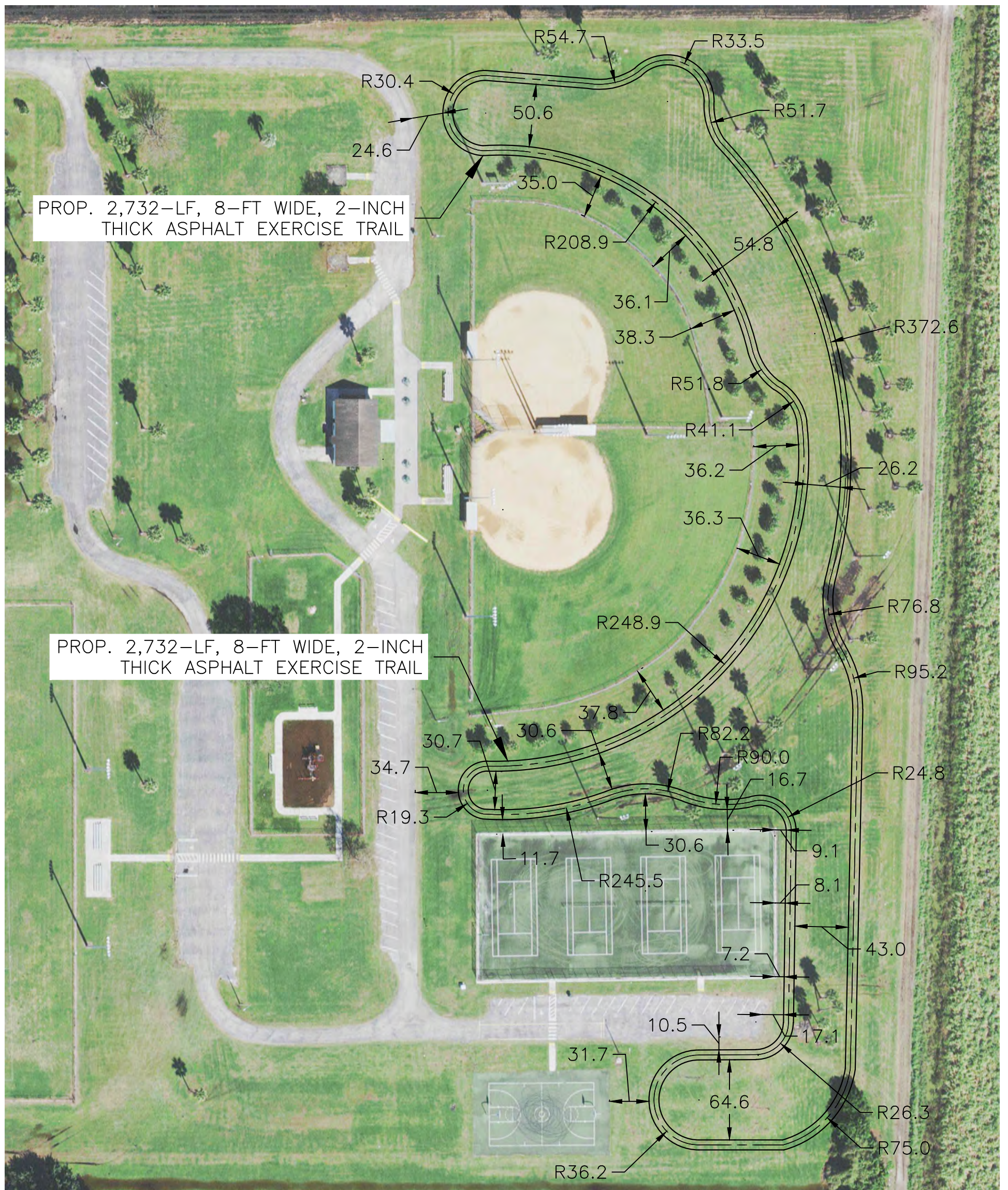

NOTES:

1. APPROX. 2,732-LF (0.52 MILES) 8-FT WIDE PAVED (ASPHALTIC CONCRETE) EXERCISE TRAIL.
2. CONTRACTOR SHALL INSTALL ASPHALT PAVEMENT ON 8" COMPACTED BASEROCK, INSTALLED AND COMPACTED IN 4" LIFTS.
3. CONTRACTOR SHALL INSTALL 2" SP 9.5 ASPHALT PAVEMENT IN 1" LIFTS, INCLUDING PRIME AND TACT COATS.
4. OFFSET DIMENSIONS SHOWN ARE ESTIMATED. CONTRACTOR TO FIELD VERIFY ALL MEASUREMENTS. RADII DIMENSIONS ARE TAKEN FROM CENTERLINE OF PATHWAY.
5. OWNER WILL SUPPLY CIVIL 3D DWG FILE(S) TO CONTRACTOR FOR SURVEYOR TO REFERENCE IN STAKING OUT PROJECT.



CITY OF BELLE GLADE

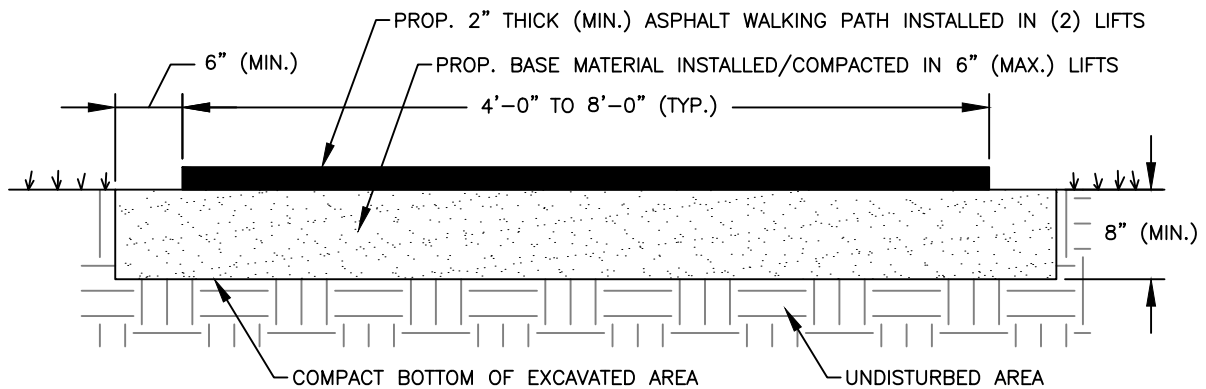

NOTES:

1. BASE MATERIAL SHALL BE 8" MIN. WITH A MIN. LBR OF 100 AND A MIN. CARBONATE CONTENT OF 60%.
2. BASE MATERIAL SHALL BE PLACED IN 4" TO 6" LIFTS, COMPACTED TO 98% MAX. DENSITY PER AASHTO T-180.
3. BOTTOM OF EXCAVATED AREA SHALL BE THOROUGHLY ROLLED OR TAMPED.
4. WALKWAYS SHALL BE 2" THICK MIN. TYPE SP-9.5 ASPHALT INSTALLED IN (2) LIFTS WITH PRIME/TACT COATS.
5. WALKWAYS SHALL BE COMPLIANT WITH ALL ADA STANDARDS AND REQUIREMENTS.

TYPICAL ASPHALT WALKWAY SECTION

SPECIFICATIONS BID SECTION No. 2 : ASPHALT EXERCISE TRAIL

BIDDER AGREES TO PROVIDE AND INSTALL EQUIPMENT TO MEET THE FOLLOWING REQUIREMENTS PER THESE SPECIFICATIONS AND AS DETAILED BELOW:

PART 1 – STABILIZATION REQUIREMENTS

1.01 PRODUCT

- A. Trench to remove and replace existing unsuitable material with compacted baserock for constructing stabilized surface in preparation of asphaltic concrete surface installation.
- B. Baserock material: minimum LBR of 100 and minimum carbonate content of 60%.
- C. Compact material to 98% maximum dry density per AASHTO T-180 requirements.

1.02 SCOPE OF WORK

- A. Excavate a trench 1-ft wider than the proposed asphaltic concrete surface width to a depth suitable for the installation of the required compacted base material thickness.
- B. Existing earth/material removed for this project belongs to the OWNER. Material shall be delivered to the City's Public Works Department facility at 2050 W Canal St S, Belle Glade, FL.
- C. Remove existing unsuitable material and thoroughly roll/tamp bottom of excavated area. Bottom of trench shall be compacted to 98% maximum dry density. Trench shall be excavated in the "dry" condition thus contractor shall utilize dewatering operations, as necessary.
- D. Proper site/silt protection and dewatering operations shall be utilized to protect the surrounding areas to keep the appropriate water quality standards.
- E. Install baserock material, compact in 4-inch to 6-inch lifts (maximum) to 98% maximum dry density as per AASHTO T-180 regulations/standards.
- F. **Provide progress as-built's to confirm excavated and installed material quantities throughout the operations of the project.**
- G. Provide final as-built's with cross-sections taken every 100-LF (edge of pavement and centerline shots, minimum)

1.03 GENERAL PERFORMANCE

- A. Provide clean site operations throughout the entire project.
- B. Abide by all trench safety rules, regulations, and requirements.
- C. Provide Density Test results for the bottom of trenched area as well as each installed lift of material thereafter.

PART 2 – ASPHALTIC CONCRETE SURFACING

2.01 PRODUCT

- A. SP-9.5 asphaltic concrete mixture (mix design shall be FDOT pre-approved mix and submitted to OWNER/ENGINEER prior to installation).

2.02 SCOPE OF WORK

- A. Install SP-9.5 asphaltic concrete mixture in two (2) 1-inch minimum lifts including prime and tack coats.
- B. Asphalt shall be installed on compacted baserock material, compacted to 98% maximum dry density as per AASHTO T-180 requirements.

2.03 GENERAL PERFORMANCE

- A. The proposed exercise walking trail shall be installed in accordance with all applicable current ADA requirements (Federal, State, and local codes), including longitudinal and cross slope requirements.
- B. Asphalt shall be installed in accordance with all applicable current FDOT Specifications and City of Belle Glade Construction Specifications.
- C. The final product/result is a minimum 2-inch asphaltic surface free of surface texture and grade irregularities.
- D. The proposed asphaltic mixture must be approved by the City prior to installation.
- E. The asphalt mixture shall be SP 9.5 or Equivalent.
- F. Asphalt shall be installed in 1-inch maximum lifts utilizing prime and tack coats.
- G. The awarded bidder shall provide a Pre-Construction Video.